

The ECM Toolbox AX E-Forms Connector allows you to easily map online E-Forms PDFs so they can be completed and submitted directly to ApplicationXtender (AX).

Once the PDF forms are filled out and the user hits the submit button, they are “connected” with ApplicationXtender (AX) from EMC as each PDF E-form field is mapped to a field defined in AX.

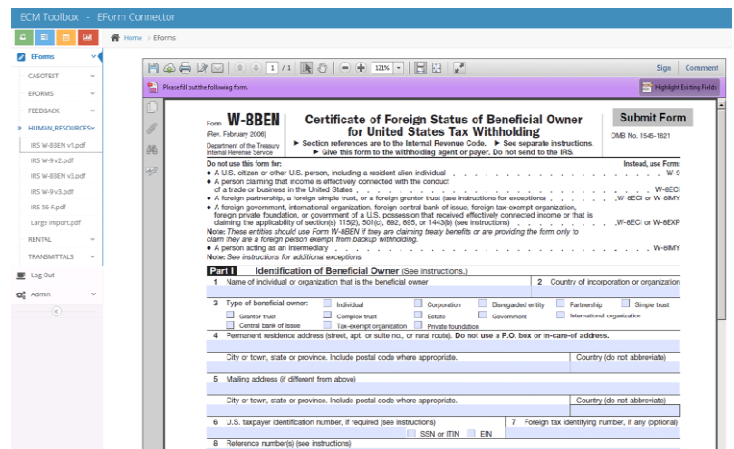

The E-Forms Connector is an Enterprise License Server module.

E-Form Connector Benefits

- Unlimited Number of Users
- Unlimited Number of Forms
- Extremely Low Cost
- Easy to Create and Use Forms

Features of E-Forms Connector

- Leverage Adobe’s powerful ability to create / edit PDF Fillable forms
- Simple Interface to Map Adobe Form data fields to AX data fields
- Server based licenses
- Direct Import into ApplicationXtender

Benefits for ApplicationXtender Users

- Adobe Acrobat Pro and LiveCycle are low cost powerful form creating / editing software that are easy to use
- Forms can be created and mapped to AX with no IT involvement
- One low cost to support unlimited number of users and forms
- The PDF arrives fully indexed inside AX moments after it is submitted

Select AX App & PDF Form to Map

Map PDF Fields to AX Indexes				
	AX Index	PDF Field	Default Value	Note
Edit	ACTIVE		Yes	There is a trigger to check Active
Edit	DEPARTMENT		SALES	Only Sales People have access
Edit	DOCTYPE		W8	
Edit	EMPLOYEE_ID	Reference Number		Change Index Name in Future
Edit	NAME	Name		
Edit	OWNER			
	PDF Field:	<ul style="list-style-type: none"> PdfFormType Button2 Name Country of Incorp Individual Corporation Disregarded Entity Partnership Simple Trust Grantor Trust Complex Trust Estate Government International Organization Central Bank Tax Exempt Private Foundation 		
	Default Value:			
	Note:			Always blank - Workflow assigns

The first step in AX-E-Forms Connector is to identify the AX application and the desired PDF form to map to AX.

As your needs change, you upload new PDFs and control their connections to AX via publish and un-publish functions.

Data Mapping User Interface

The AX-Eforms Connector has an easy to use data mapping user interface.

The Admin selects the desired form and is presented with the AX Index Fields (including information like Drop Down List) and the PDF fields that can be mapped to the AX Fields.

You can also enter Default Values to be populated in AX and track your actions via a Note column.

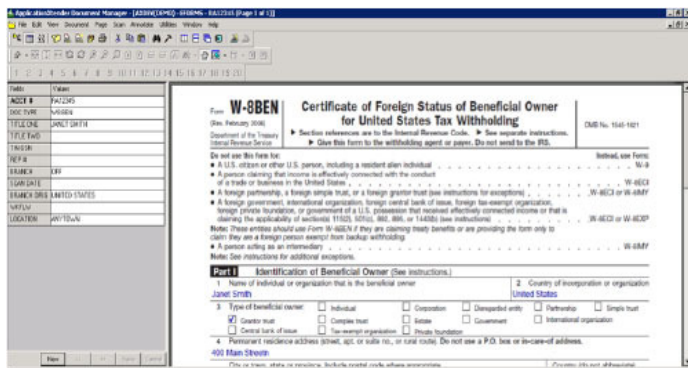

PDF Auto Importing to AX

Once an e-form is completed and submitted, it will immediately be imported and the data fields will auto-populate as indexes inside EMC ApplicationXtender.

About ECM Toolbox

ECM Toolbox provides software solutions that add value for document management systems, with special expertise in extending the functionality of ApplicationXtender (AX) from EMC. Our solutions have been created by software developers, integrators and value-added resellers (VARs) having special expertise with enterprise content management (ECM). Our partners saw a need that is not being provided within AX and ECM Toolbox is the distribution center for these apps and plug-ins. We provide a shopping mall experience for end-users that need more functionality out of their document management system and for resellers who would like to add these solutions to their product and service portfolio.